

**Wind Ensemble / Symphonic Winds Auditions  
August 2016  
Audition Notes for Tuba**

Be ready to perform your audition in the following order.

**Major Scale**

You will play one scale pattern. The key will be chosen at random at the audition. When two octaves are provided you may choose the one you prefer. This will be the first thing you will play, so make a good first impression.

**Lyrical Study**

**Excerpts from the Hindemith Symphony in B-flat; Movement I**

The entire part is included for your reference.

At the audition play an excerpt, give yourself a few seconds rest and go onto the next excerpt.

In *divisi* sections the lower part is preferred.

The required excerpts will be drawn from:

- Measure 1
- Measures 108-115
- Measures 123-129
- Measures 139-155
- Measures 203-212

Tuba

# Scale Pattern No. 1

J. B. Arban

## C Major

## 25 G Major

## 49 D Major

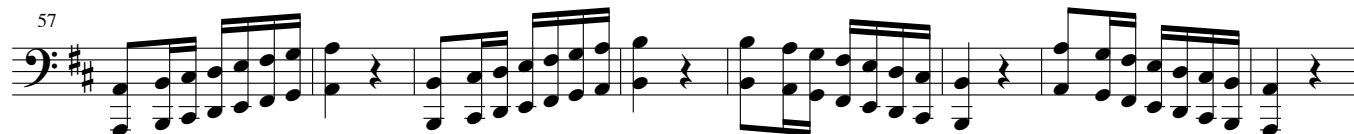

Scale Pattern No. 1, Tuba, page 2

73 A Major

97 E Major

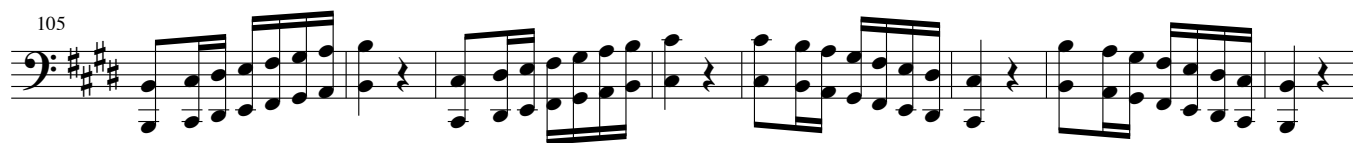

121 B Major

Scale Pattern No. 1, Tuba, page 3

145 G flat Major

153

161

169 D flat Major

177

185

193 A flat Major

201

209

217 E flat Major

Scale Pattern No. 1, Tuba, page 4

241 B flat Major

265 F Major

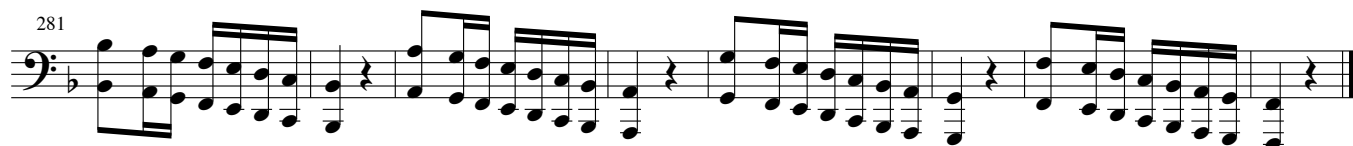
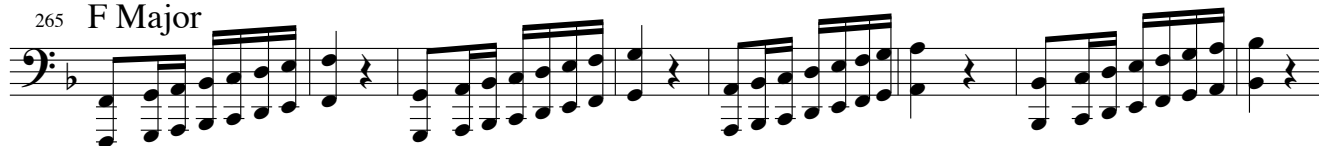

# Tuba

## Lyrical Study

**Lento cantabile**

1 *soave*

2

3

4 *leggiere*

5

6

7

8

9 *mp grazioso*

10

11

12

13 *p*

14 *cresc.*

15

16 *f*

# Basses

## Symphony in B flat

From Library of  
UNIVERSITY OF S. C. BANDS  
I

Paul Hindemith

1 Moderately fast, with vigor (♩ 88-92) 1 (A) 1 10 Baritone *f cresc.*

23 *ff* 3 (B) 1

28 9 Sax. Bar. *f* *mf* 3 (C)

41 *mf*

45 *cresc.* *f*

50 (D) 4 2 4 2 (E) Tromb., Cornet *f*

64

68 *ff*

73 1 *ff cresc.*

2

## Basses

78 Molto agitato ( $d=d$ ) (F) 12 (G) 8 Baritone

6 *mp* *mf*

108 (H)

*f* *mf cresc.*

112

*f* *mf* One Solo

119

*f* *mf* tutti

124

*f* *mf*

128

*p* *mf* One or two Solo

132

*p* *mf*

137

*p* *mf* tutti

141

*p* *mf*

145

*p* *mf*

150

*p* *mf*

154 (K)

158

162

166 (L)

172

179 (M)

195 (N)

201

205

207

210

## II

1 Andantino grazioso (♩ 56)

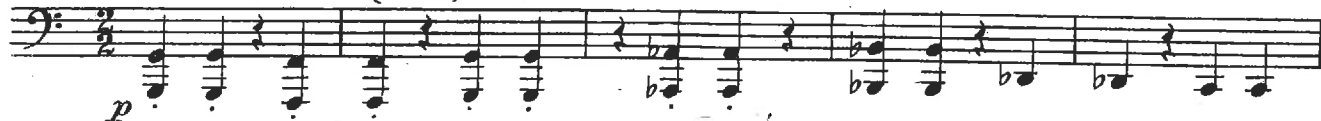

6

10

(A)

1

16

(B)

2

23

27

32

(C)

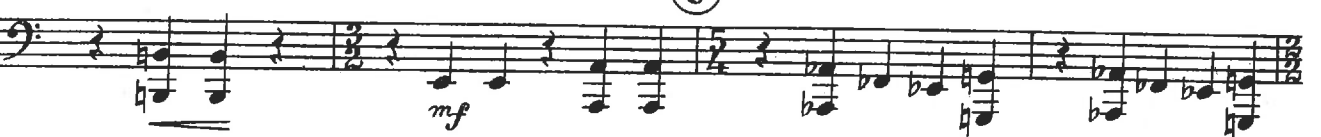

36

1

42

(D)

1 rit.

Basses

5

49 Fast and gay (♩. 112) (E) 3 1 2 2 1 (F) 9

4

71 (G) Clar., B-oon, Sax. 1

*f* *ff*

74 1 1 Clar., B-oon, Sax. Tambourin *mf*

*ff* *mf*

78 Sax. Alto 1st *f* *mf cresc.*

*f* *mf cresc.*

81 (H)

(H)

84 *ff*

*ff*

86 2 1

2 1

91 (I) *p*

(I) *p*

96 *mp*

*mp*

100 (J)

(J)

106 (K) 2 *p*

(K) 2 *p*

113

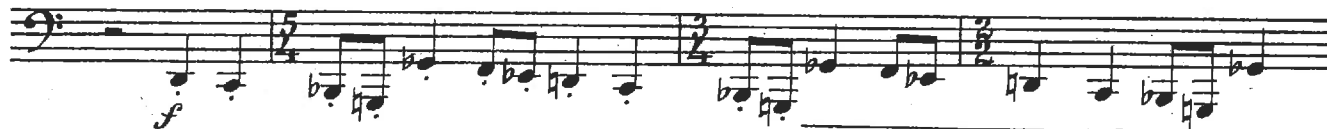

117

123

## III

1 Fugue Rather broad (♩ 100)

(A) Fast (♩ 112), energetic

11

14

1

(B) Hrn. 1st  
mf

30

34

39

(C)

2

1

One Solo

46

52

(D)

tutti

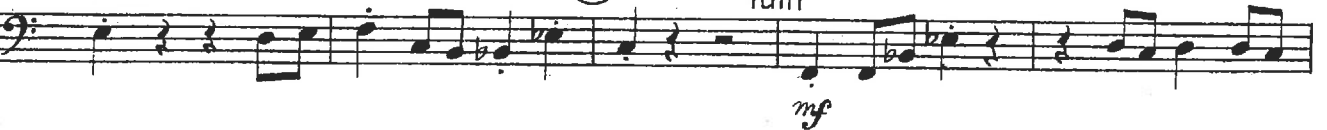

57

62

66 (E) scherzando 8

Sax. Alto 1st

(F) espressivo

One Solo p

pp

79

84

89 (G) 8

Picc., Fl. 1st

tutti

mf

mp cresc.

103 (H) 1

mf

dim.

109

pp

115 (I)

p

123 5

f

133 (J) scherzando 10

pp

8

## Basses

147 (K) poco a poco allarg.

159

(L) Tempo primo

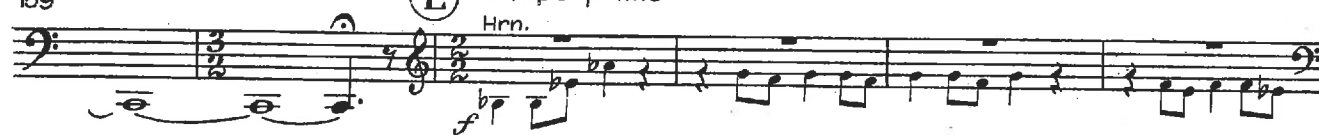

165

174

178 (M) Poco più largamente

183

188

192 (N)

201

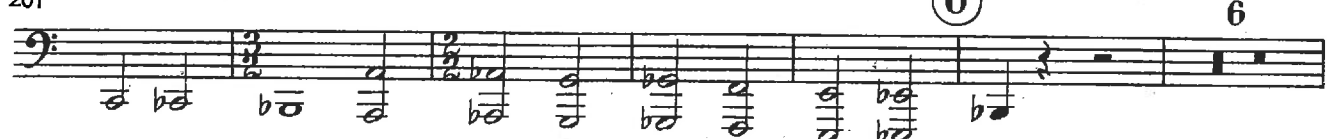

213

219

