SYMPHONY NO.4
IN B-FLAT MAJOR

Violine I

Ludwig van Beethoven
Op.60

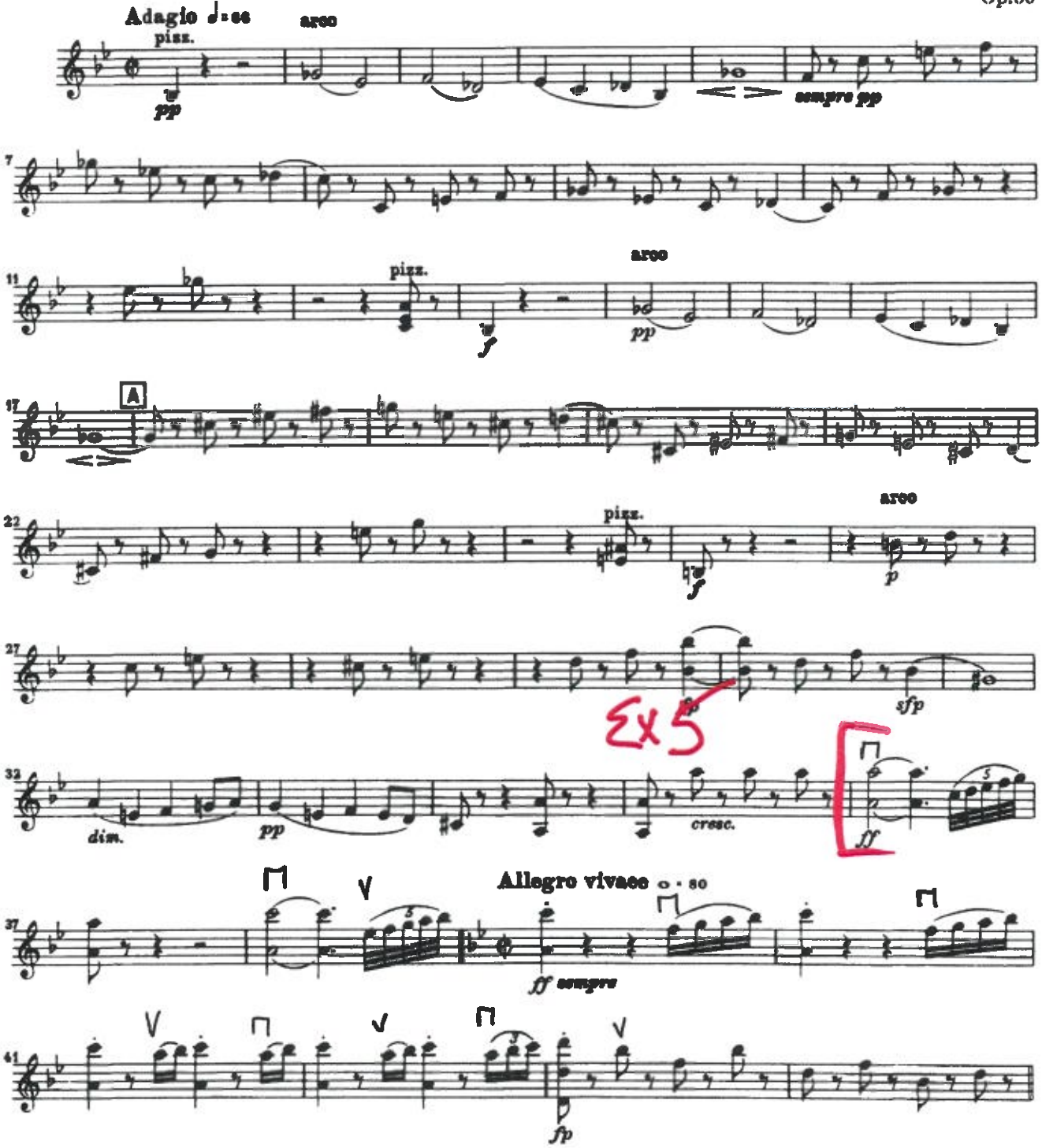

Violino I

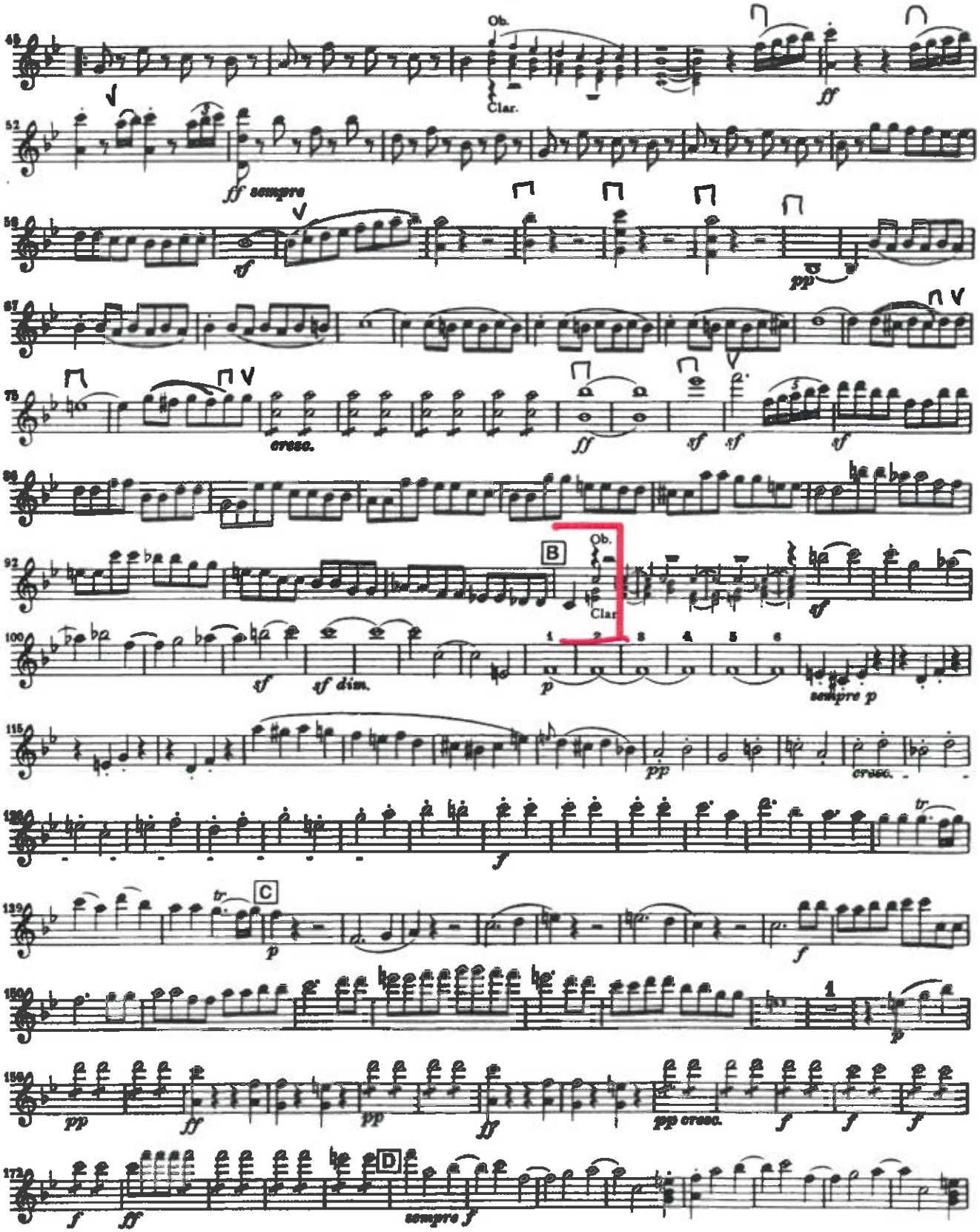
Ob.
Clar.
ff
ff sempre
sf
pp
cresc.
ff
sf
sf
sf
B
Ob.
Clar.
sf
sf
sf dim.
p
sempre p
pp
cresc.
f
C
p
f
p
pp
ff
pp
ff
pp cresc.
f
f
f
f
ff
D
sempre f